

**2022 Brownsburg Town Council Ward Map**  
(Redistricting based on Census data population changes  
between 2010 and 2020)

**Legend:**

- Ward 1 = Orange
- Ward 2 = Red
- Ward 3 = Dark Green
- Ward 4 = Light Green
- Ward 5 = Yellow

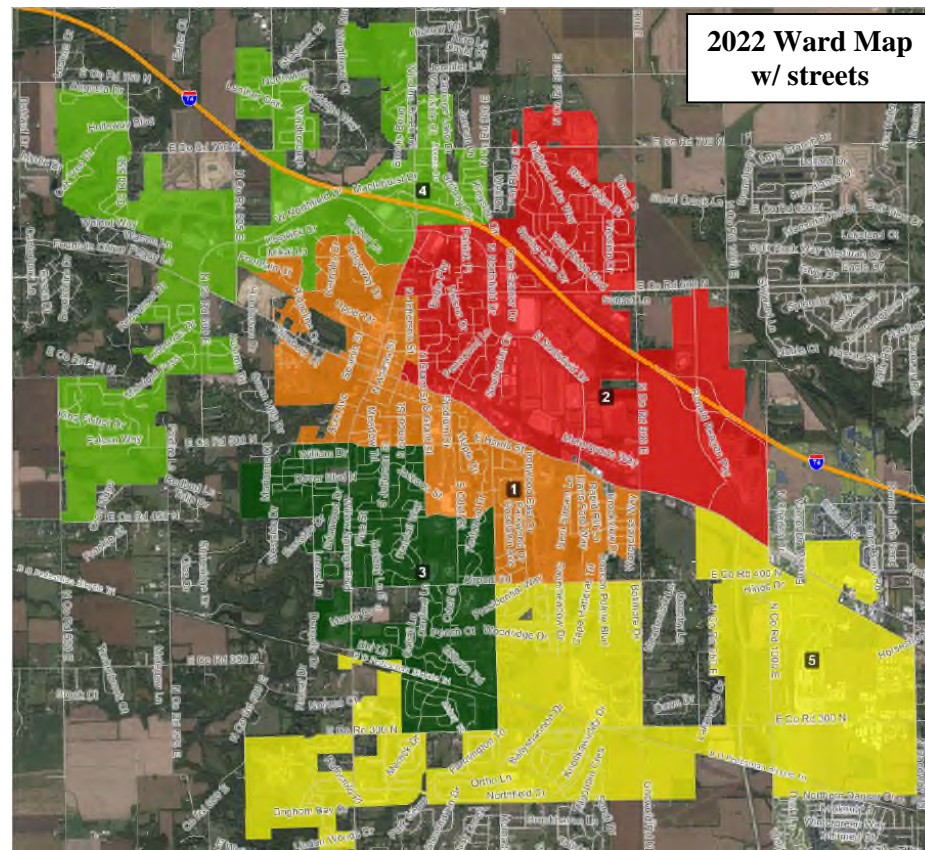
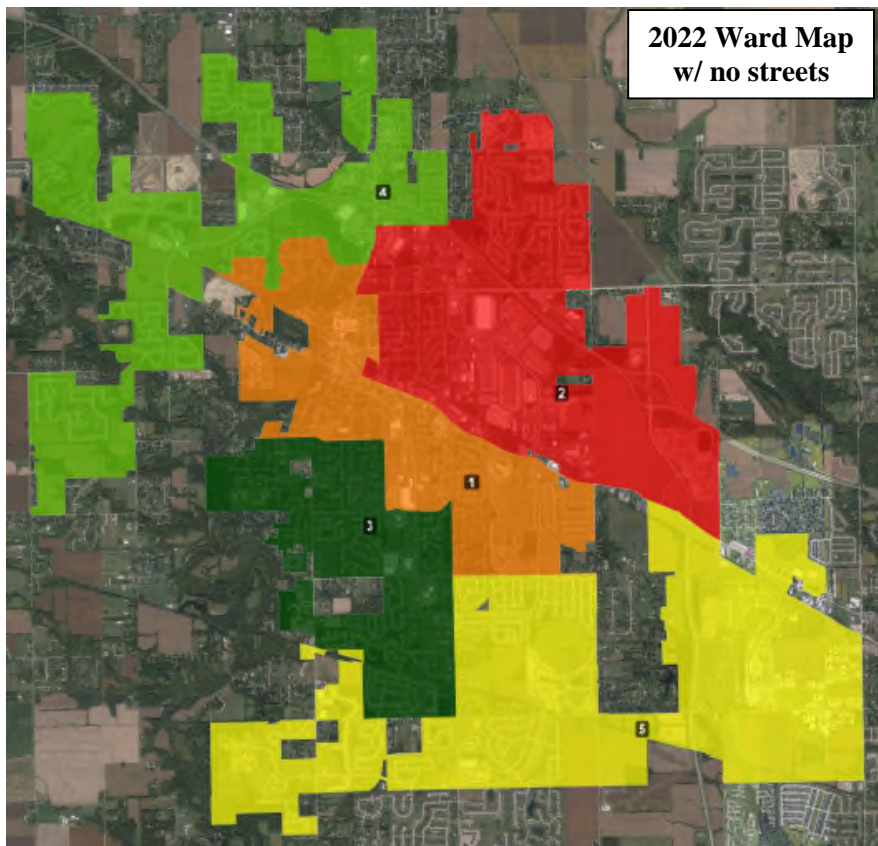
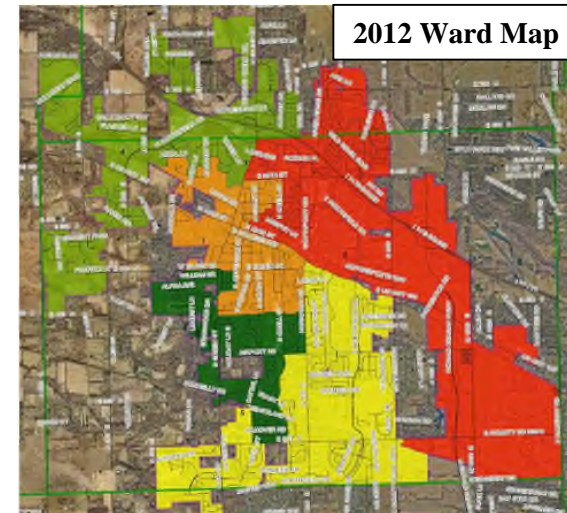

### 2022 District (Ward) Population Summary BEFORE Redistricting

District	Population	Deviation	% Devn.
1	4,936	-859	-14.82%
2	5,598	-197	-3.40%
3	4,635	-1,160	-20.02%
4	6,037	242	4.18%
5	7,767	1,972	34.03%

Total Population: 28,973

Ideal District Population: 5,795

#### Summary Statistics:

Population Range:	4,635 to 7,767
Ratio Range:	0.68
Absolute Range:	-1,160 to 1,972
Absolute Overall Range:	3,132
Relative Range:	-20.02% to 34.03%
Relative Overall Range:	54.05%
Absolute Mean Deviation:	886
Relative Mean Deviation:	15.29%
Standard Deviation:	1,101.78

### 2022 District (Ward) Population Summary AFTER Redistricting

District	Population	Deviation	% Devn.
1	5,803	8	0.14%
2	5,809	14	0.24%
3	5,908	113	1.95%
4	5,769	-26	-0.45%
5	5,684	-111	-1.92%

Total Population: 28,973

Ideal District Population: 5,795

#### Summary Statistics:

Population Range:	5,684 to 5,908
Ratio Range:	0.04
Absolute Range:	-111 to 113
Absolute Overall Range:	224
Relative Range:	-1.92% to 1.95%
Relative Overall Range:	3.87%
Absolute Mean Deviation:	54.4
Relative Mean Deviation:	0.94%
Standard Deviation:	72.15



**2022 Brownsburg Town Council Ward Map (no streets)**  
(Redistricting based on Census data population changes between 2010 and 2020)

**Legend:**

- Ward 1 = Orange
- Ward 2 = Red
- Ward 3 = Dark Green
- Ward 4 = Light Green
- Ward 5 = Yellow

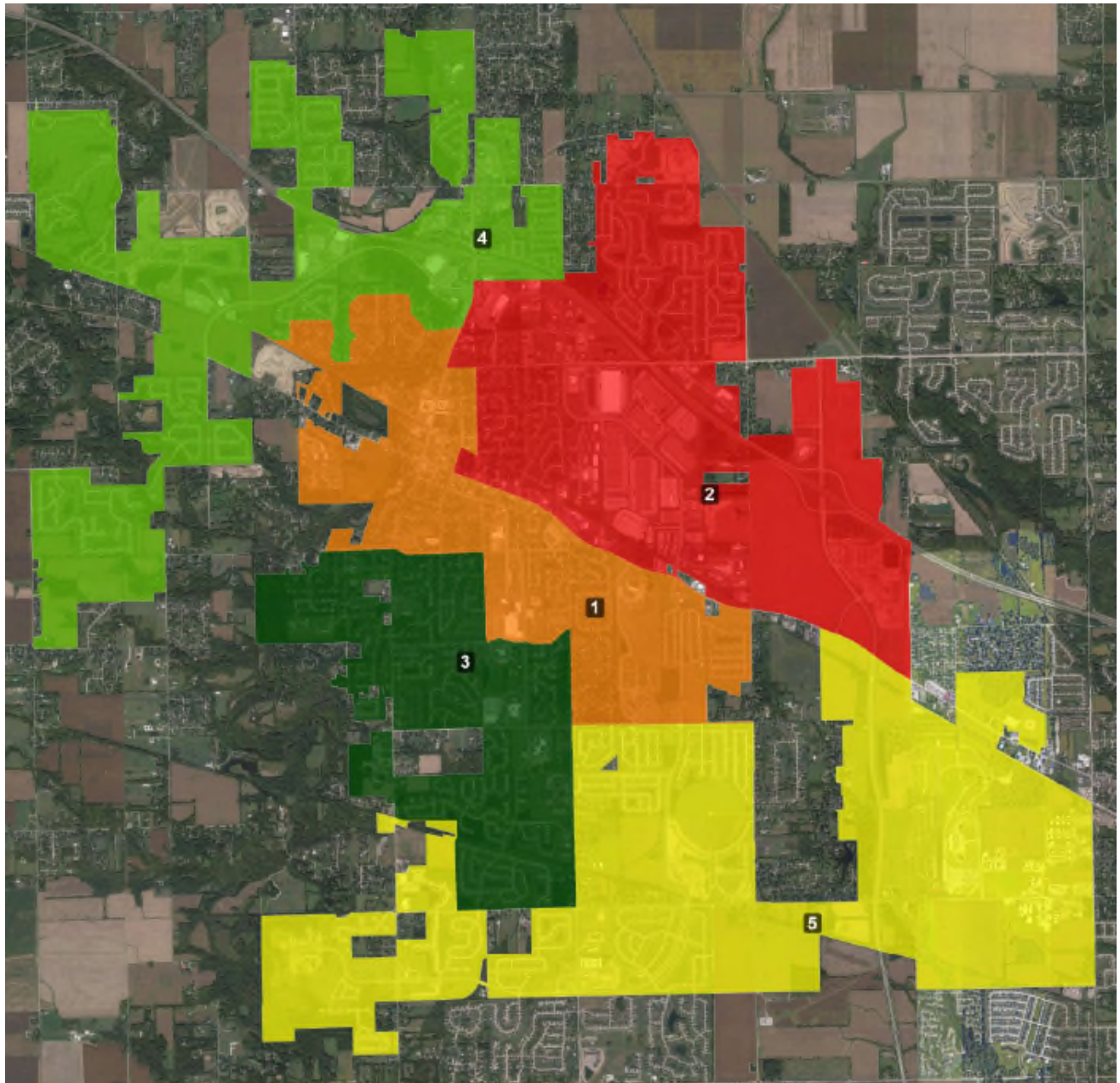



**2022 Brownsburg Town Council Ward Map (with streets)**  
(Redistricting based on Census data population changes between 2010 and 2020)

**Legend:**

- Ward 1 = Orange
- Ward 2 = Red
- Ward 3 = Dark Green
- Ward 4 = Light Green
- Ward 5 = Yellow

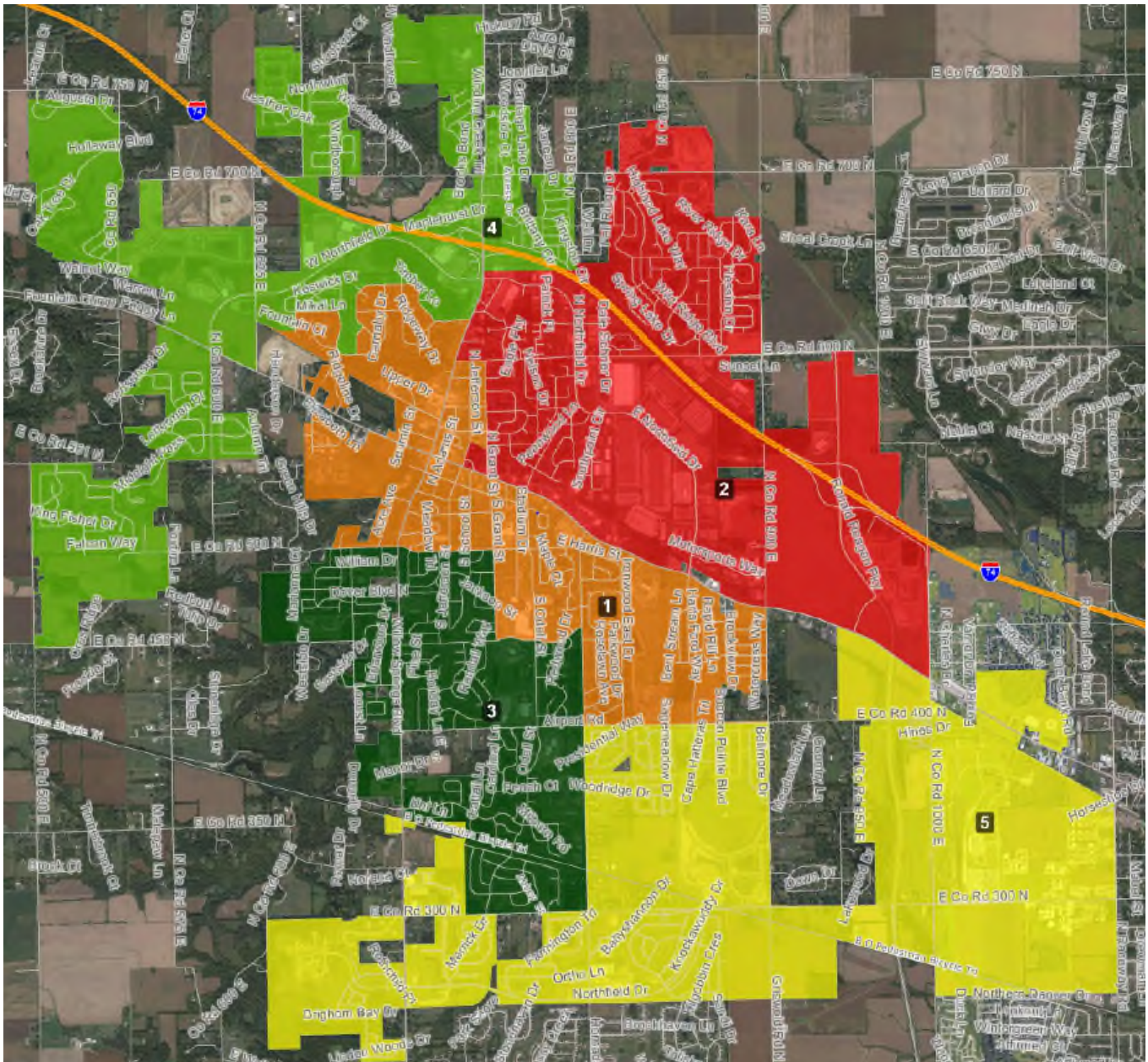

## 2022 Redistricted Wards

### Metes & Bounds Descriptions

**District 1 (Ward 1).** Beginning at the point of intersection of Conrail RR and N Co Rd 625 E, and proceeding easterly along Conrail RR to a line extended 90° west from the centerline of the Fountain Drive cul-de-sac; then east along said line (corresponding to the boundary of 2020 census block 180632102013012), and proceeding northerly along Fountain Dr to Mikal Ln, and proceeding easterly along Mikal Ln to Morningside Dr, and proceeding southerly along Morningside Dr to Darby Ln, and proceeding northerly along Darby Ln to Timber Ln, and proceeding northerly along Timber Ln to Stoneybrook Dr, and proceeding easterly along Stoneybrook Dr to N Green St, and proceeding southerly along N Green St to E 56th St, and proceeding easterly along E 56th St to N Grant St, and proceeding southerly along N Grant St to Conrail RR, and proceeding westerly along Conrail RR to N Jefferson St, and proceeding southerly along N Jefferson St to E Main St, and proceeding easterly along E Main St to the Brownsburg town line, and proceeding southerly along the Brownsburg town line to E Co Rd 400 N, and proceeding westerly along E Co Rd 400 N to Hornaday Rd, and proceeding northerly along Hornaday Rd to Sycamore St, and proceeding westerly along Sycamore St to S Grant St, and proceeding northerly along S Grant St to E Tilden Rd, and proceeding westerly along E Tilden Rd to W Tilden Rd, and proceeding westerly along W Tilden Rd to the Brownsburg town line, and proceeding northerly along the Brownsburg town line, then following the Brownsburg town line easterly, southerly, westerly and northerly to N Co Rd 625 E, and proceeding northerly along N Co Rd 625 E to the point of beginning.

**District 2 (Ward 2).** Beginning at the point of intersection of N Green St and E 56th St, and proceeding northerly along N Green St to State Rd 267, and proceeding northerly along State Rd 267 to a point immediately south of the east-bound entrance ramp to 1-74, then east along a line to Muirfield Dr, then continuing east along that line, which corresponds to the boundary of 2020 census block 180632101062019; then northerly along said boundary to the Brownsburg town line; then following the Brownsburg town line easterly, southerly and northerly to Crawfordsville Rd, and proceeding westerly along Crawfordsville Rd to E Main St, and proceeding westerly along E Main St to N Jefferson St, and proceeding northerly along N Jefferson St to Conrail RR, and proceeding easterly along Conrail RR to N Grant St, and proceeding northerly along N Grant St to E 56th St, and proceeding westerly along E 56th St to the point of beginning.

**District 3 (Ward 3).** Beginning at the point of intersection of the western edge of the retaining pond opposite Odell St., which corresponds to the boundary of 2020 census block 180632101051022, then continuing northerly along that boundary, then westerly and northwesterly along said boundary to the Brownsburg town line, then proceeding northerly along the Brownsburg town line, then following the Brownsburg town line westerly, northerly and easternly to W Tilden Rd, and proceeding easterly along W Tilden Rd to E Tilden Rd, and proceeding easterly along E Tilden Rd to S Grant St, and proceeding southerly along S Grant St to Sycamore St, and proceeding easterly along Sycamore St to Hornaday Rd, and proceeding southerly along Hornaday Rd to E Co Rd 300 N, and proceeding westerly along E Co Rd 300 N to the point of beginning.

**District 4 (Ward 4).** Beginning at the intersection of State Rd 267 and Stoneybrook Dr. and proceeding westerly along Stoneybrook Dr to Timber Ln, and proceeding northerly along Timber Ln to Darby Ln, and proceeding southerly along Darby Ln to Morningside Dr, and proceeding westerly along Morningside Dr to Mikal Ln, and proceeding westerly along Mikal Ln to Fountain Dr, and proceeding southerly along Fountain Dr to a line extended 90° west from the centerline of the Fountain Drive cul-de-sac; then west along said line corresponding to the boundary of 2020 census block 180632102013012 to Conrail RR, and proceeding westerly along Conrail RR to N Co Rd 625 E, and proceeding southerly along N Co Rd 625 E to the Brownsburg town line, and proceeding southerly along the Brownsburg town line; then following the Brownsburg town line westerly, southerly, easterly and northerly to the point of intersection with a line which corresponds to the boundary of 2020 census block 180632101062019; then southerly along that boundary, then west along that boundary to Muirfield Dr, then continuing west along that line to a point immediately south of the east-bound entrance ramp to 1-74, then southerly along State Rd 267 to the point of beginning.

**District 5 (Ward 5).** Beginning at the point of intersection of the western edge of the retaining pond opposite Odell St., which corresponds to the boundary of 2020 census block 180632101051022, then continuing northerly along that boundary, then westerly and northwesterly along said boundary to the Brownsburg town line, then proceeding westerly along the Brownsburg town line, then following the Brownsburg town line southerly, easterly, northerly, and westerly until the intersection with N County Rd 1000 E and Crawfordsville Rd, and proceeding westerly along Crawfordsville Rd to the Brownsburg town line, and proceeding southerly along the Brownsburg town line, then following the Brownsburg town line easterly, southerly, westerly and northerly until the intersection with N County Rd 900 E and E Co Rd 400 N and proceeding westerly along E Co Rd 400 N to

Hornaday Rd, and proceeding southerly along Hornaday Rd to E Co Rd 300 N, and proceeding westerly along E Co Rd 300 N to the Brownsburg town line, and proceeding southerly along the Brownsburg town line, then following along the Brownsburg town line westerly and northerly returning to E Co Rd 300 N and proceeding westerly along E Co Rd 300 N to the to the point of beginning.



**OLD 2012 Brownsburg Town Council Ward Map**  
(Based on 2010 Census data)

**Legend:**

- Ward 1 = Orange
- Ward 2 = Red
- Ward 3 = Dark Green
- Ward 4 = Light Green
- Ward 5 = Yellow

